



Prayerfully

Remember these Homebound members and send them a card this month:

Mrs. Betty Harmon Caughman Way, #250-A 815 Old Cherokee Rd. Lexington, SC 29072	Ms. Sheri Hoffman 7651 Garners Ferry Rd. Apt. 506 Columbia, SC 29209
Mr. Danny Laurens Pruitt Health, Rm. 601 1075 Heather Green Dr. West Cola, SC 29229	Mrs. Myra McEachern NHC-7602 Parklane Rd. Apt. 222-A Columbia, SC 29223
Mr. Wayne Mills Life Care Center 2514 Faraway Dr. Rm. 120 Columbia, SC 29223	Mrs. Beverly Minter Life Care Center 2514 Faraway Dr. Rm. 119 Columbia, SC 29223

AND THE PEOPLE CAME ON 5-3-20

11:00 a.m. Worship Service (online views 956)

AND THE PEOPLE GAVE ON 5-3-20

Tithes & Offerings Rec.'d	\$6,027.00
Comfy & Dry Campaign	\$300.00

AND THE PEOPLE CAME ON 5-10-20

11:00 A.M. Worship Service (online views 348)

AND THE PEOPLE GAVE ON 5-10-20

Tithes & Offerings Rec.'d	\$10,244.00
Comfy & Dry Campaign	\$210.00

Periodicals Postage

P-A-I-D

at Columbia, SC



02-Margaret Barwick
09-Betty Harmon
09-Sara Langston
09-Lucas Wood
10-Danny Laurens
11-Naomi Caswell
16-Eli Adams
17-Cathy Locklear
21-Al Murphy
23-Frances Cannon-102 Yrs.
23-Myra McEachern
24-Mims Goza
25-Jimmy Poole

AND THE PEOPLE CAME ON 5-17-20

11:00 A.M. Worship Service (online views 370)

AND THE PEOPLE GAVE ON 5-17-20

Tithes & Offerings Rec.'d	\$7,173.00
Comfy & Dry Campaign	\$225.00

AND THE PEOPLE CAME ON 5-24-20

11:00 A.M. Worship Service (online views 136)

AND THE PEOPLE GAVE ON 5-24-20

Tithes & Offerings Rec.'d	\$7,145.00
Comfy & Dry Campaign	\$35.00

Weekly T & O Needed

\$9,348.00

POSTMASTER: Send address changes to
The VOICE
Kilbourne Park Baptist Church
4205 Kilbourne Road
Columbia, SC 29206-4528

The VOICE - (UPS 584-740)

Periodicals postage paid at Columbia, South Carolina.
Published weekly except four times a year by
KILBOURNE PARK BAPTIST CHURCH
Phone (803) 787-3371 Fax: 787-3379
Web site: www.kilbournepark.org
E-mail: office@kilbournepark.org
Vol. 50 No. 14
May 28, 2020



KILBOURNE PARK BAPTIST CHURCH
4205 Kilbourne Road
Columbia, SC 29206

Pastor

Rev. Terry M. Smoak
843-439-0965
pastor@kilbournepark.org

Minister of Music and Outreach

Craig Duensing
803-609-5889
craig@kilbournepark.org

Director of Children's Ministries

Kathy Peckham
KKp214@aol.com

Minister of Young Families & Students

Arthur Hampton
864-838-5712
ahampton@kilbournepark.org

Business Administrator

LeGrand Cooper
803-600-3760
wlegrandcooper@gmail.com

Office Manager/Secretary

Alise Daniel
alise@kilbournepark.org

KPBC Preschool Director

Stephanie Pantoja
Stephanie@kilbournepark.org

Organist

Melanie Hatcher

Website

www.kilbournepark.org

Visit us on Facebook & YouTube

Kilbourne Park Baptist Church

Telephone

803-787-3371

"My sheep listen to my voice; I know them, and they follow me." John 10:27 (NIV)

The VOICE

A Publication of Kilbourne Park Baptist Church

June 2020

"REGATHERED WORSHIP"

At the Park

Father's Day—June 21, 2020

Two Options

(choose which is best for you)

1. Regathered in the building 11:00 a.m. –KPBC Sanctuary
2. Streaming Online-11:00 a.m. Available on YouTube, and the Church's website (kilbournepark.org)





What To Expect from the "Regathered Worship"

1. The Sanctuary will be "deep cleaned" and sanitized every week.
2. There will be one Morning Worship Service in the Sanctuary. For the present, there will be no Morning Bible Study, Evening Worship or Wednesday activities.
3. If you do not feel well or if you do not feel that it is in your best interest to attend at this time, stay home and watch the worship service through social media.
4. You are asked to arrive no earlier than 10:30 a.m.
5. The church is not requiring you to wear a mask; however, it is encouraged. You will need to provide your own mask, if you plan to wear one. Hand sanitizer will be available.
6. You are asked to practice "physical" distancing when arriving on the campus. Be aware of concerns that others may have. Keep a distance between yourselves and others who are not members of your household. Please no hugs, handshakes or fist bumps.
7. Entrance to and exit from the Sanctuary will be limited to:
 - the front doors (which will be propped open)
 - the elevator that will be operated by a Deacon/Usher
8. Nursery will be available only for children under the age of two years.
9. When entering the vestibule, Deacons/Ushers (with masks and gloves) will greet and direct you to available locations in the Sanctuary. You may not be able to sit in your "usual" seat, as the Sanctuary will be filled from the front to the back.
10. Hymnals and Bibles have been removed from the pew racks. Please bring your own Bible. Also, all other printed materials have been removed. ([continued on next page](#))

KILBOURNE PARK BAPTIST CHURCH

JUNE 2020

Sun	Mon	Tue	Wed	Thu	Fri	Sat
Wednesday Evenings 6:30 pm Zoom Bible Study 7:30 pm Zoom Adult Choir Rehearsal						
	1 9-9:30 am Zoom Group Exercise	2 9:30am Zoom Panera Bread Bible Study	3 9-9:30am Zoom Group Exercise 6:30 pm Bible Study-Zoom 7:30 pm Zoom Choir Rehearsal	4 9-9:30am Zoom Group Exercise	5	6
7 11:00am Worship Service – Live Simulcast-FB & YouTube 6:00pm Small Group Bible Study Live Stream	8 9-9:30am Zoom Group Exercise	9 9:30am Zoom Panera Bread Bible Study	10 9-9:30am Zoom Group Exercise 6:30 pm Bible Study-Zoom 7:30 pm Zoom Choir Rehearsal	11 9:30am Zoom Group Exercise	12	13
14 11:00am Worship Service – Live Simulcast-FB & YouTube 6:00pm Small Group Bible Study Live Stream	15 9-9:30 am Zoom Group Exercise	16 9:30am Zoom Panera Bread Bible Study	17 9-9:30am Zoom Group Exercise 6:30 pm Bible Study-Zoom 7:30 pm Zoom Choir Rehearsal	18 9:30am Zoom Group Exercise	19	20
21  HAPPY FATHER'S DAY 11:00am Regathered Worship at KPBC	22 9-9:30 am Zoom Group Exercise	23 9:30am Zoom Panera Bread Bible Study	24 9-9:30am Zoom Group Exercise 6:30 pm Bible Study-Zoom 7:30 pm Zoom Choir Rehearsal	25 9:30am Zoom Group Exercise	26	27
28 11:00 am Patriotic Worship Service  4th of July	29 9-9:30 am Zoom Group Exercise	30 9:30am Zoom Panera Bread Bible Study	Enclosed is your May 31 Graduation Recognition Service bulletin. 			

(continued from front page)

- All songs and information needed for worship will be on the projection screens in the Sanctuary. "Printed" bulletins will not be provided. However; an electronic pdf. of the bulletin will be sent by e-mail on the Friday preceding worship. You may print it out and bring it with you. Also, you may wish to bring a notebook and pen to take notes from the sermon.
- The two basement restrooms closest to the elevator will be available. They will be cleaned after each use.
- Offering plates will be available in the vestibule when entering or leaving. Thank you to all those who have continued to give faithfully.
- At the end of the service, Deacons/Ushers will assist in the order of dismissal from the church.
- Please be advised that the Sanctuary building will be the only one opened on the campus.

Please remember to practice "physical" distancing until you leave the campus.

From The Pastor's Heart...

On Monday March 16, 2020 gathered ministry at KPBC was suspended. Thankfully, technology has allowed us to worship and stay connected. We also give thanks to the Lord for His protection upon our church family. To date, no one in the KPBC family has contracted the COVID 19 virus.

A leadership task force has been working out the details and timing for the KPBC family to resume gathered worship. Gathered worship will resume on **Sunday, June 21, 2020**. On the front page is a list of guidelines outlining the protocols for gathered worship. Please read these guidelines carefully. It is important for everyone to follow the guidelines in order to ensure the safety of the congregation. Praise the Lord that we will be able to gather for worship again! **Give thanks to the Lord, for He is good; for His lovingkindness is everlasting.** (Psalm 118:1)

Remember we are Kilbourne Park Baptist Church...One Savior... One Mission...One Church.

Pastor Terry



Staff Anniversary
 Craig Duensing, joined our staff as Minister of Music and Outreach

seven years ago. Thank you, Craig and Jane for your consistent service and sacrifice. May the Lord continue to bless both you and Jane as you faithfully serve Christ among us.



Congratulations to the proud parents, Chris and Candy Wood and Family, on

the birth of Ellie Rachel Wood, born Friday, May 15, 2020, 8 lbs. 1oz. 20 inches.

Dear Church Family

Thank you for the comfort you brought me during the loss of my daughter, Ann Bolt Whaley. The prayers, calls, and cards during this difficult time was so uplifting for me.

I love my church family,
 Carmeta Bolt

In Rehab

Mrs. Elna Benson
 Wildewood Downs, Rm. 15
 731 Polo Rd.
 Columbia, SC 29223



GOAL:
\$70 million

KPBC GOAL:
\$6,500.00

GIVEN TO DATE:
\$4,803.00

Join us for LiveStream

at 11:00 a.m. at

YouTube, Facebook,

and kilbournepark.org



Adam Haynsworth

Bennett

Graduate of Heathwood Hall Episcopal School- Will be attending Wofford College

Grandson of Josie Velick



Claxton Grace Caswell

Graduate of Ben Lippen School- Will be attending USC

Granddaughter of Lewis and Naomi Caswell

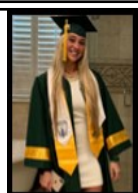

Matthew Locklear

Graduate of Spring Valley High School- Will be attending USC

Son of Cathy and Eric Locklear and Grandson of Al and Sara Murphy

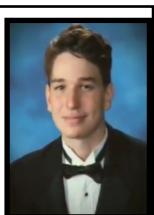

Quenna Leighann Richburg

Graduate of Pelion High School- Will be attending Lander University

Daughter of Paula & Kenny Richburg, Granddaughter of Raymond Greene



Arden Riley

Graduate of Dreher High School- Will be attending USC

Daughter of Kim Riley

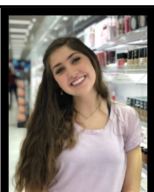

Rowan Sims

St. James High School of Murrells Inlet- Will be attending Wofford College

Granddaughter of Gayle Sims

